MINISTERIO DE ECONOMÍA FAMILIAR, COMUNITARIA, COOPERATIVA Y ASOCIATIVA
ORGANIGRAMA 2024

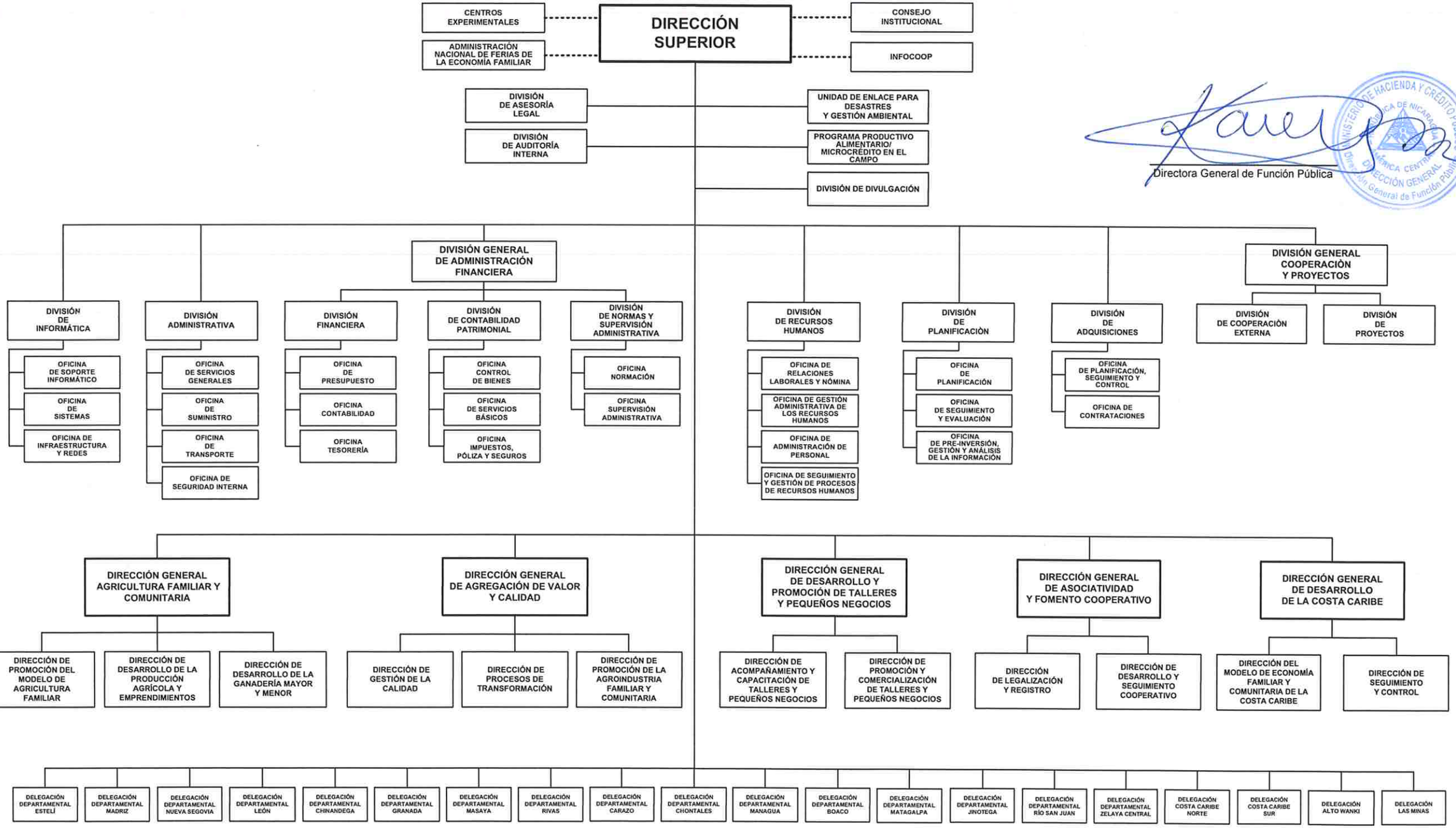

Directora General de Función Pública